

“Providing Highway Safety and Security Through Excellence In Service, Education, and Enforcement.”



A SAFER
FLORIDA
HIGHWAY SAFETY AND MOTOR VEHICLES

REGULAR (Standard / Personalized)



Standard (Sunshine State)



Standard (County Name)



Personalized (Sunshine State)

SPECIALTY (Collegiate)



Barry University



Bethune-Cookman College



Clearwater Christian College



Eckerd College



Edward Waters College



Embry-Riddle Aeronautical University



Flagler College



Florida A & M University



Florida Atlantic University



Florida College



Florida Gulf Coast University



Florida Hospital College of Health Sciences



Florida Institute of Technology



Florida International University



Florida Memorial University



Florida Southern College



Florida State University



Jacksonville University



Lynn University



New College of Florida



Nova Southeastern University



Palm Beach Atlantic University



Ringling School of Art & Design



Rollins College



Saint Leo University



St. Thomas University



Southeastern University



Stetson University



University of Central Florida



University of Florida



University of Miami



University of North Florida



University of South Florida



University of Tampa



University of West Florida



Warner Southern College

SPECIALTY (Environmental / Wildlife)



Conserve Wildlife



Discover Florida's Oceans



Everglades River of Grass



Fish Florida

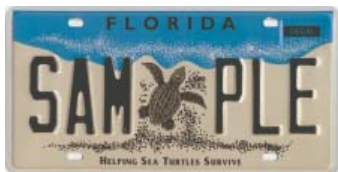

Helping Sea Turtles Survive



Indian River Lagoon



Go Fishing



Protect Florida Springs



Protect Florida Whales



Protect Our Reefs



Protect the Panther



Protect Wild Dolphins



Save Our Seas



Save the Manatee



Sportsmen's National Land Trust



Tampa Bay Estuary



Trees Are Cool

SPECIALTY (Military)

Asterisk (*) indicates the license plate has special requirements.



Gold Star Family *



U.S. Air Force



U.S. Army



U.S. Coast Guard



U.S. Marine Corps



U.S. Navy



U.S. Paratrooper *

SPECIALTY (Professional Sports Teams)



Florida Marlins



Florida Panthers



Jacksonville Jaguars



Miami Dolphins



Miami Heat



Orlando Magic



Tampa Bay Buccaneers



Tampa Bay Devil Rays



Tampa Bay Lightning

SPECIALTY (Special Interest)



A State of Vision



Agricultural Education



Agriculture



American Red Cross



Animal Friend



Aquaculture



Boy Scouts of America



Challenger - Columbia



Choose Life



Corrections Foundation



Donate organs. Pass it on.



End Breast Cancer



Family First



Family Values



Florida Sheriffs Youth Ranches



Golf Capital of the World



HOSPICE: Every Day Is A Gift



Imagine



Invest in Children



Keep Kids Drug Free



Kids Deserve Justice



Live the Dream



NASCAR



Parents Make A Difference



Police Athletic League



Salutes Firefighters



Salutes Veterans



Share The Road



State of the Arts



State Wildflower



Stop Child Abuse



Stop Heart Disease



Support Education



Support Florida Special Olympics



Support Homeownership For All



Support Law Enforcement



Support Our Troops



Support Soccer



U.S.A. Olympic Spirit



United We Stand

AUTHENTICATED



Authenticated
(The owner provides this plate, not the State.)

COMMERCIAL VEHICLE



Apportioned "IRP"



Fleet



Heavy Truck (Dual Plates)



Permanent Trailer



Restricted



Transporter



Wrecker (Standard)



Wrecker (Gross Vehicle Weight)

DISABLED PERSON



Disabled Person - Wheelchair Symbol

FRONT END LICENSE PLATE FOR EMERGENCY PERSONNEL



Emergency Management Personnel



Emergency Medical Services



Fire



Police

GOVERNMENTAL



Agency for Workforce Innovation



Agriculture & Consumer Services



City



College



Dept. of Corrections



County



Div. of Driver Licenses



Dept. of Environmental Protection



Fish & Wildlife Commission



Florida Highway Patrol



Florida National Guard



Labor & Employment Security



Div. of Motor Vehicles



North Broward Hospital District



PRIDE



Public Service Commission



Sheriff



State



Dept. of Transportation



FL Dept. of Veterans' Affairs



Volunteer Fire Dept.



Water Management District

HISTORICAL VEHICLE



Antique (Standard)



Custom Vehicle



Horseless Carriage



Street Rod

LEGISLATIVE / DIPLOMATIC



Foreign Organization



Honorary Consul



House Speaker



Member of Congress



Senate President



State Legislator



State Senator



U.S. Senator

MILITARY SERVICES

(Military License Plates have special requirements.)



Disabled Veteran



Disabled Veteran -
Wheelchair Symbol



Ex-Prisoner of War



Medal of Honor (Air Force)



Medal of Honor (Army)



Medal of Honor (Navy)



National Guard



Operation Enduring Freedom



Operation Iraqi Freedom



Paralyzed Veterans of America



Pearl Harbor Survivor



Purple Heart



U.S. Reserve

NATIVE AMERICAN



Miccosukee Indian



Seminole Indian

OTHER LICENSE PLATES



Amateur Radio



Exempt Series



Dealer



Manufacturer



Press



Temporary Employment



Pre-printed Temporary License Plate

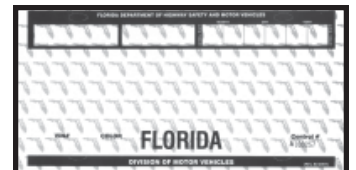

Electronic Temporary License Plate

MOTORCYCLE LICENSE PLATES



Specialty



Antique



City



County



Dealer



Disabled Person - Wheelchair



Disabled Veteran



Florida Highway Patrol



Horseless Carriage



Manufacturer



Miccosukee Indian



Paralyzed Veterans of America



Regular - Personalized



Regular - Standard



Seminole Indian



State



Pre-printed Temporary License Plate



Electronic Temporary License Plate



Under 21

DECALS & PERMITS



International Fuel Tax Agreement (IFTA)



Permanent Real Property Decal With Validation Decal



Mobile Home Installation Decal



Apportioned Registration Cab Card

INSTRUCTIONS FOR ATTACHING DECAL

1. Clean area where new annual decal is to be affixed.
2. Peel decal from this document.
3. Affix decal in the upper right corner of license plate.

IMPORTANT INFORMATION

SECTION 320.0605, Florida Statutes, requires this registration certificate or an official copy or a true copy of a rental or lease agreement issued for the motor vehicle described be in possession of the operator or carried in the vehicle while the vehicle is being used or operated on the highways or streets of this state.

SECTION 316.613, Florida Statutes, requires every operator of a motor vehicle while transporting a child in a passenger car, van or pickup truck registered in this state and operated on the highways of this state, shall, if the child is 5 years of age or younger, provide for protection of the child by properly using a crash-tested, federally approved child restraint device. For children aged through 3 years, such restraint device must be a separate carrier or a vehicle manufacturer's integrated child seat, for children aged 4 through 5 years, a separate carrier or seat belt may be used.

SECTION 627.733, Florida Statutes, requires mandatory Florida No-Fault Insurance to be maintained continuously throughout the entire registration period; failure to maintain the required coverage could result in suspension of your driver license and registration.

Mail To:
SAMMY SAMPLE
 1234 ANYWHERE ST
 ANYWHERE, FL 32310

TEST DOCUMENT CO/AGY 68 / 70 T# 10310769

FLORIDA VEHICLE REGISTRATION B# 43740

PLATE	B85AX	DECAL	00009867	Expires	Midnight Wed 12/31/2008				
YR/MK	2007/FORD	BODY	TK	COLOR	WHI	Reg. Tax	74.10	Class Code	41
VIN	AMI121			TITLE	10061141	Init. Reg.		Tax Months	12
Plate Type	RGR	NET WT	5251	GVW	6500	County Fee	3.00	Back Tax Mos	
DL/FEID	S321321321321					Mail Fee	0.65	Credit Class	
Date Issued	1/7/2008	Plate Issued	9/20/2006			Sales Tax		Credit Months	
						Voluntary Fees			
						Grand Total	77.75		

SAMMY SAMPLE
 1234 ANYWHERE ST
 ANYWHERE, FL 32310

IMPORTANT INFORMATION

1. The Florida license plate must remain with the registrant upon sale of vehicle.
2. The registration must be delivered to a Tax Collector or Tag Agent for transfer or replacement vehicle.
3. The registration must be surrendered when requesting a change of address.
4. Registration renewals are the responsibility of the registrant and shall occur during the 30-day period prior to the expiration date shown on this registration. Renewal notices are provided as a courtesy and are not required for renewal purposes.

RGR - FLORIDA REGULAR

Registration Card With Validation Decal

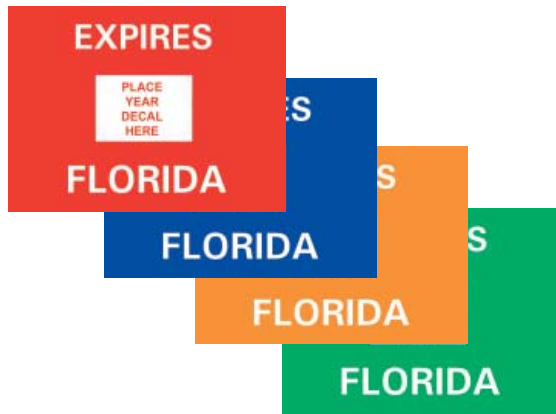

Mobile Home / Vessel Decal Without Validation Decal
(Color Rotates Each Year: Red, Blue, Orange, and Green)

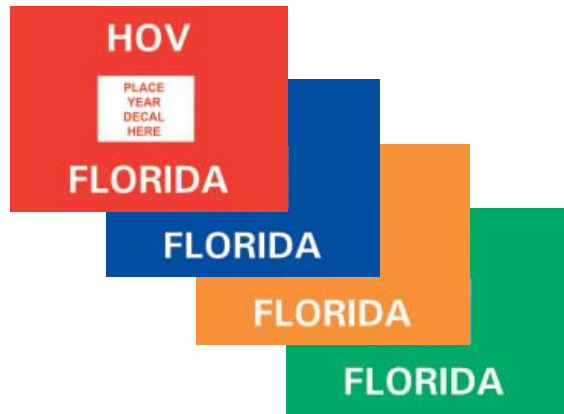

High Occupancy Vehicle (HOV) Decal Without Validation Decal
(Color Rotates Each Year: Red, Blue, Orange, and Green)



Validation Decal for Vehicle



Validation Decal for Vessel



Validation Decal for Mobile Home



Validation Decal for HOV



Off-Highway Vehicle (OHV) Decal Without Validation Decal

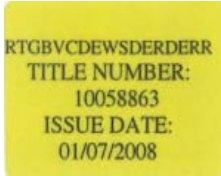

Validation Decal for Off-Highway Vehicle (OHV)



Validation Decal for Short-term Lease Vehicle



Validation Decal for Permanent Parking Placard



Validation Decal for Temporary Parking Placard

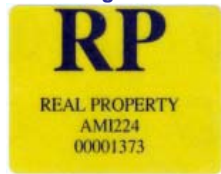

Validation Decal for Real Property



Validation Decal for Truck/Tractor

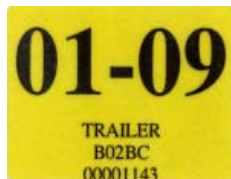

Validation Decal for Trailer



Permanent Parking Permit



Temporary Parking Permit

2007 Specialty License Plate Rankings

2007			2006		2005		2004		2003	
Rank	Plate	Total	Rank	Total	Rank	Total	Rank	Total	Rank	Total
1	University of Florida	105,361	1	90,436	3	86,788	3	84,214	4	80,967
2	Protect the Panther	82,349	2	87,806	1	93,684	1	98,180	1	100,585
3	Protect Wild Dolphins	82,212	3	85,214	2	87,516	2	87,670	3	83,307
4	Helping Sea Turtles Survive	78,075	4	77,856	4	77,858	5	74,633	6	68,324
5	Florida State University	74,760	5	74,660	6	73,826	6	72,055	5	68,755
6	Save the Manatee	63,832	6	68,707	5	74,726	4	80,629	2	85,408
7	Protect Our Reefs	42,191	10	39,582	12	34,222	19	21,937	53	575
8	U.S. Marine Corps.	40,467	11	38,189	11	35,298	14	30,992	16	25,819
9	Tampa Bay Buccaneers	39,966	7	42,259	9	42,559	8	43,681	8	44,764
10	Choose Life	39,878	8	41,051	8	42,752	9	41,795	10	38,213
11	Challenger / Columbia	36,084	9	39,839	7	44,018	7	48,343	7	50,688
12	Support Education	35,636	12	36,591	10	37,859	10	38,966	9	38,945
13	University of Miami	29,642	14	29,784	16	29,034	15	26,872	17	23,644
14	State of the Arts	29,132	13	30,674	13	32,180	11	33,635	11	33,393
15	Save Our Seas	28,624	21	21,398	49	6,780	*	*	*	*
16	Conserve Wildlife	28,588	15	29,762	14	31,824	12	32,466	12	30,824
17	Golf Capital of the World	27,351	17	24,822	20	21,014	26	15,513	31	8,479
18	Salutes Veterans	26,059	16	27,578	15	29,244	13	31,344	13	30,790
19	Miami Dolphins	22,810	18	24,385	19	23,963	18	24,439	18	23,445
20	Indian River Lagoon	22,636	19	23,877	17	25,365	16	26,181	14	26,177
21	Salutes Firefighters	21,969	27	18,847	29	14,503	38	6,925	*	*
22	Miami Heat	21,523	30	18,178	34	11,906	37	7,338	39	5,647
23	End Breast Cancer	21,487	26	19,282	28	16,407	31	12,108	35	7,196
24	Fish Florida	21,347	29	18,488	30	14,486	40	6,770	*	*
25	Protect Florida Whales	21,066	23	20,480	24	19,346	27	15,381	33	7,699
26	Invest in Children	20,871	20	22,568	18	24,623	17	25,893	15	26,123
27	Florida A & M University	20,659	22	20,616	22	20,356	21	20,289	20	19,364
28	U.S. Army	19,204	34	15,461	39	10,483	50	3,590	*	*
29	United We Stand	18,489	25	19,343	23	19,539	22	18,850	22	15,617
30	State Wildflower	18,460	28	18,775	25	19,137	23	18,532	21	16,598
31	Police Athletic League	18,279	31	17,957	26	17,290	24	16,419	24	14,911
32	Largemouth Bass	18,225	24	19,583	21	20,859	20	21,509	19	21,218
33	Agriculture	17,645	32	17,650	27	17,223	25	16,346	23	15,410
34	Motorcycle Specialty	17,540	33	16,584	32	13,436	41	6,588	79	9
35	U.S. Air Force	16,410	36	13,314	41	9,492	51	3,442	*	*
36	Animal Friend	15,914	40	12,456	50	6,685	*	*	*	*
37	U.S. Navy	15,806	37	12,916	42	9,190	52	3,442	*	*
38	Discover Florida Oceans	15,030	38	12,900	52	6,461	*	*	*	*
39	Aquaculture	14,907	42	11,081	57	3,569	*	*	*	*
40	Everglades River of Grass	14,137	35	14,210	31	14,310	28	13,854	27	12,597
41	University of Central Florida	13,528	39	12,737	35	11,862	33	11,117	29	10,267
42	Support Law Enforcement (PBA)	12,376	49	9,862	45	7,342	49	3,933	57	264
43	Hospice: Every Day is a Gift	12,320	47	10,275	44	7,403	54	3,267	*	*
44	University of South Florida	12,297	48	9,881	43	8,817	36	8,143	34	7,421
45	Jacksonville Jaguars	12,024	41	12,080	33	12,240	29	12,638	25	13,391
46	Share The Road	11,329	43	10,772	40	10,431	35	9,504	32	8,073
47	Sportsmen's National Land Trust	11,014	52	8,318	63	2,512	*	*	*	*
48	Imagine	10,844	53	7,794	62	3,185	*	*	*	*
49	Stop Heart Disease	10,579	50	9,157	47	7,026	48	3,974	69	26
50	Tampa Bay Estuary	10,010	45	10,536	38	10,683	34	10,607	30	9,687
51	Keep Kids Drug Free	9,832	44	10,686	36	11,480	32	11,807	28	11,391
52	U.S. Olympic Spirit	9,432	46	10,328	37	11,237	30	12,340	26	13,350
53	Stop Child Abuse	9,144	51	8,541	48	6,846	46	4,230	66	34
54	Family First	7,588	56	5,912	68	1,692	*	*	*	*
55	Bethune-Cookman College	6,668	55	6,776	51	6,484	43	6,295	38	5,864
56	Florida Sheriffs Youth Ranches	6,623	54	6,801	46	7,044	39	6,857	37	6,350

2007 Specialty License Plate Rankings

2007			2006		2005		2004		2003					
Rank	Plate	Total	Rank	Total	Rank	Total	Rank	Total	Rank	Total				
57	U.S. Coast Guard	6,403	58	5,188	56	3,685	63	1,264	*	*				
58	Live the Dream	6,175	59	5,172	65	2,437	*	*	*	*				
59	Support Soccer	5,581	61	4,531	67	2,094	*	*	*	*				
60	Tampa Bay Lightning	5,485	60	5,039	54	4,584	45	4,231	43	2,705				
61	Support Florida Special Olympics	5,414	57	5,675	53	5,989	42	6,351	36	6,565				
62	U.S. Paratrooper	4,920	62	4,334	58	3,484	56	2,464	61	65				
63	Orlando Magic	3,606	63	3,876	55	4,225	44	4,619	40	4,907				
64	Boy Scouts of America	3,385	64	3,412	60	3,397	53	3,378	42	3,232				
65	Florida Marlins	3,058	66	3,028	61	3,330	55	2,941	45	1,996				
66	Florida Panthers	2,940	65	3,148	59	3,439	47	4,053	41	4,481				
67	Florida International University	2,905	67	2,600	64	2,451	58	2,154	46	1,789				
68	Family Values	2,499	69	1,986	83	807	*	*	*	*				
69	Florida Atlantic University	2,416	68	2,376	66	2,252	57	2,270	44	2,214				
70	Nova Southeastern University	2,229	70	1,878	71	1,453	68	541	81	4				
71	Parents Make A Difference	2,109	71	1,766	80	998	*	*	*	*				
72	Support Homeownership for All	1,821	*	*	*	*	*	*	*	*				
73	Kids Deserve Justice	1,801	77	1,422	84	748	*	*	*	*				
74	University of North Florida	1,741	72	1,707	69	1,648	59	1,623	47	1,569				
75	Embry-Riddle Aeronautical Univ.	1,735	73	1,639	70	1,466	65	1,197	55	290				
76	Rollins College	1,634	74	1,544	86	658	76	342	75	12				
77	Florida Gulf Coast University	1,531	76	1,422	76	1,089	69	526	54	367				
78	Stetson University	1,477	79	1,350	81	956	70	479	58	101				
79	Flagler College	1,457	75	1,534	78	1,056	73	372	65	37				
80	University of Tampa	1,377	85	1,264	79	1,022	71	464	59	98				
81	Barry University	1,344	83	1,308	75	1,251	64	1,211	51	937				
82	University of West Florida	1,334	80	1,336	73	1,345	62	1,309	49	1,288				
83	Florida Institute of Technology	1,321	84	1,270	85	715	72	385	67	30				
84	Tampa Bay Devil Rays	1,283	82	1,323	72	1,376	60	1,456	48	1,417				
85	Florida Memorial University	1,245	81	1,330	74	1,345	61	1,314	50	1,196				
86	A State of Vision	1,218	*	*	*	*	*	*	*	*				
87	Jacksonville University	1,194	78	1,362	87	505	74	348	60	77				
88	American Red Cross	1,182	86	1,152	77	1,075	66	800	52	607				
89	Donate organs. Pass it on.	1,101	102	1	*	*	*	*	*	*				
90	Edward Waters College	1,026	87	938	82	822	67	657	63	62				
91	St. Leo University	773	88	760	91	346	80	250	68	27				
92	Agricultural Education	734	101	1	*	*	*	*	*	*				
93	New College of Florida	678	89	609	88	459	75	345	56	287				
94	Florida Southern College	628	90	540	90	420	78	274	64	49				
95	NASCAR	623	*	*	*	*	*	*	*	*				
96	Ringling School of Art & Design	518	91	512	89	442	77	307	72	17				
97	Eckerd College	472	92	457	93	275	82	172	80	7				
98	Palm Beach Atlantic University	371	93	364	92	320	79	257	62	63				
99	Florida College	355	94	302	95	211	84	134	71	22				
100	Support Our Troops	323	*	*	*	*	*	*	*	*				
101	Lynn University	271	95	254	94	236	81	188	77	10				
102	St. Thomas University	247	96	194	96	170	83	153	70	23				
103	Warner Southern College	198	97	183	97	156	85	101	74	16				
104	Southeastern University	197	99	114	99	90	86	84	76	12				
105	Florida Hospital College	145	98	119	98	111	87	62	73	16				
106	Clearwater Christian College	83	100	90	100	58	88	43	78	9				
107	Corrections Foundation	46	*	*	*	*	*	*	*	*				
108	Protect Florida Springs	*	*	*	*	*	*	*	*	*				
109	Trees Are Cool	*	*	*	*	*	*	*	*	*				
		1,562,865			1,506,081			1,411,091			1,284,632			1,148,213

Asterisk (*) indicates license plates were not available for sale.

OUR MISSION

Providing Highway Safety and Security Through Excellence In Service, Education, and Enforcement.

OUR VISION

A Safer Florida!

OUR VALUES

We Believe In:

SERVICE

by

exceeding expectations;

INTEGRITY

by

upholding the highest ethical standards;

COURTESY

by

treating everyone with dignity and respect;

PROFESSIONALISM

by

inspiring confidence and trust;

INNOVATION

by

fostering creativity;

and

EXCELLENCE IN ALL WE DO!



State of Florida
Department of Highway Safety and Motor Vehicles
DIVISION OF MOTOR VEHICLES

2900 Apalachee Parkway
Neil Kirkman Building, C-204, MS 79
Tallahassee, Florida 32399-0600

Please visit our website: www.flhsmv.gov